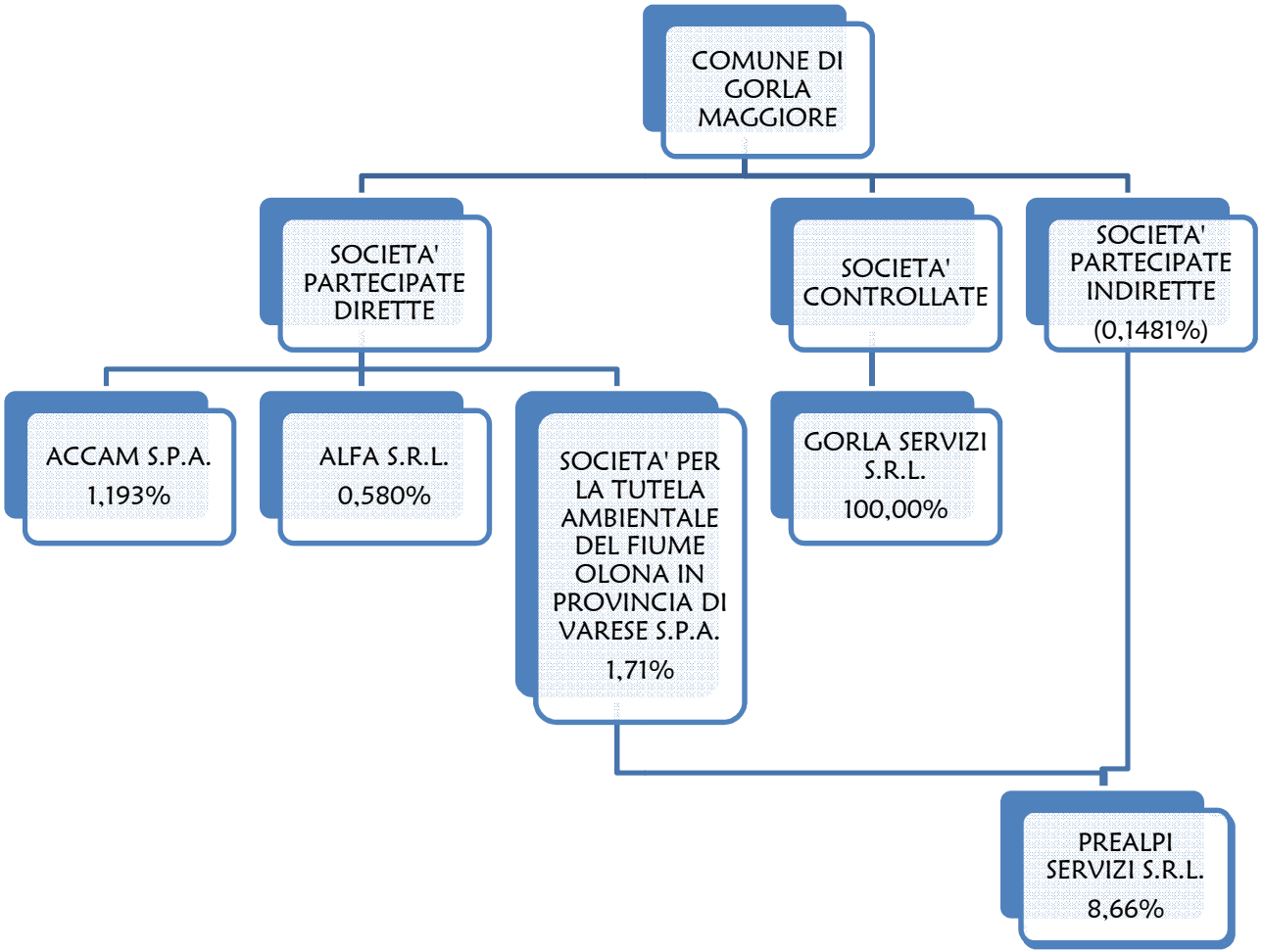COMUNE DI GORLA MAGGIORE